N.E. 1/4 OF S.E. 1/4 OF N.W. 1/4

SECTION 21, T.6N., R.1W., S.L.B.&M.

TAXING UNIT: 25

IN OGDEN CITY

PREFIX: 13-027
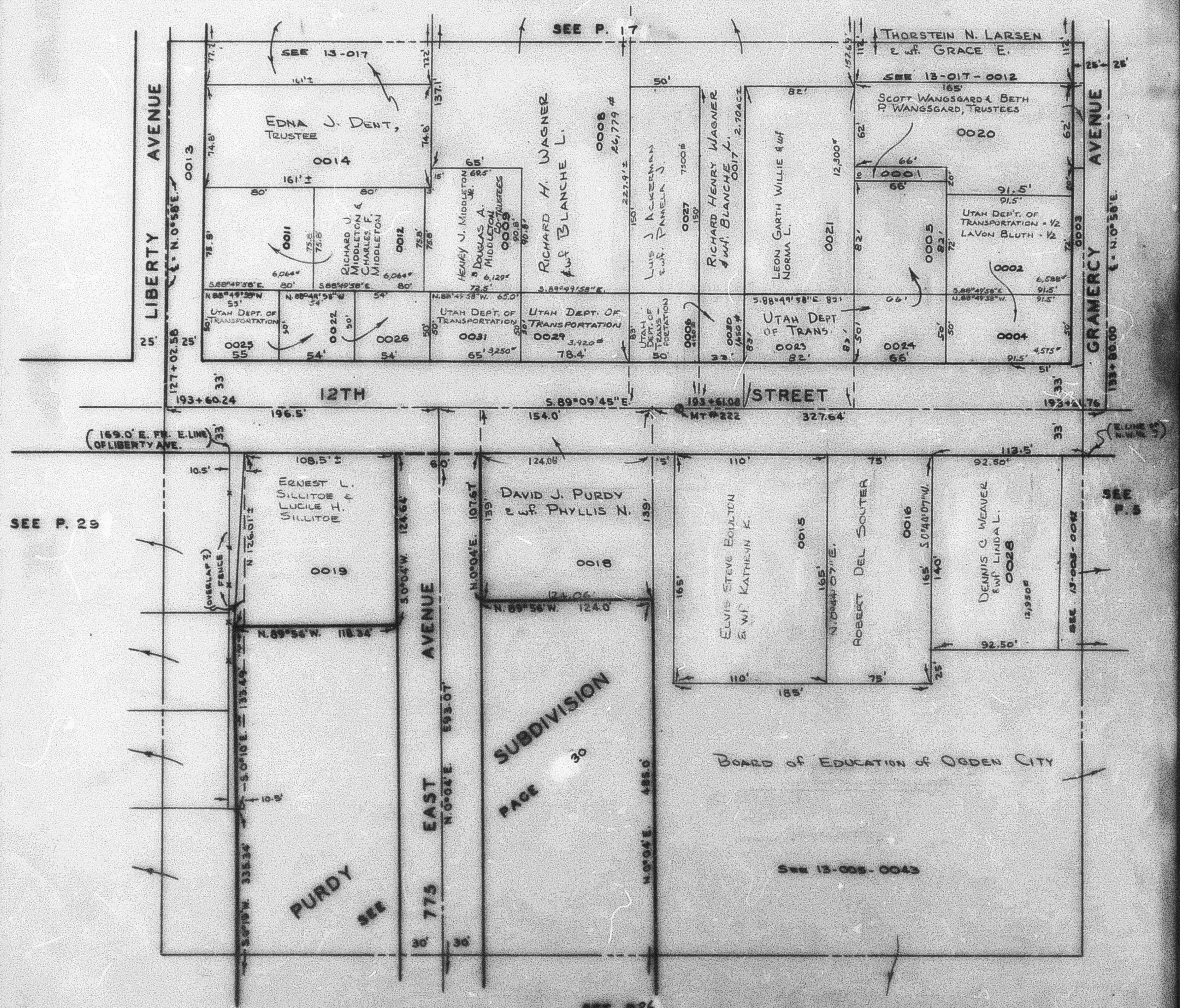
SCALE 1" - 50'